

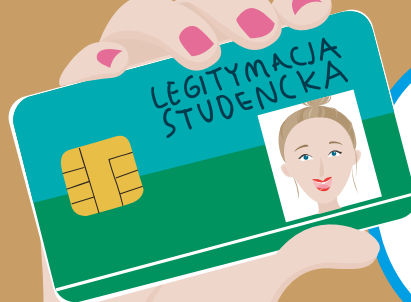

POZNAŃSKA  
ELEKTRONICZNA  
KARTA AGLOMERACYJNA

POZnań\*

**BEGIN YOUR STUDIES  
BY ACTIVATING YOUR  
ESC IN THE PEKA  
SYSTEM**



**I can save my public transport ticket on my ESC, thanks to which I can comfortably travel round Poznań... and its surroundings.**



**REGIONAL PROGRAMME**  
NATIONAL COHESION STRATEGY



WIELKOPOLSKA  
REGION

EUROPEAN UNION  
EUROPEAN REGIONAL  
DEVELOPMENT FUND



Project co-financed by the European Union from the European Regional Development Fund within the frame of Wielkopolska Regional Operating Program for years 2007-2013

EUROPEAN FUNDS – FOR THE DEVELOPMENT OF INNOVATIVE WIELKOPOLSKA

Each student can travel by public transport round Poznań and the whole metropolis efficiently, enjoying the amenities offered by the PEKA system. First-year students of Poznań universities who have an Electronic Student Card can use the PEKA application installed on it. All they need to do is activate it and off they go!

## ACTIVATE YOUR ESC IN THE PEKA SYSTEM

Choose one of the ways below



**1**

Go to [www.peka.poznan.pl](http://www.peka.poznan.pl) and fill in an application form to adapt your ESC to the PEKA system. After you receive confirmation, visit any ZTM Customer Service Point and inform the employee that you have put in an application.



**2**

Go to any **ZTM Customer Service Point** and activate your ESC in the PEKA system.

After adaptation of the ESC you can log into your account at [www.peka.poznan.pl](http://www.peka.poznan.pl)

If you have chosen **the first way** to adapt your ESC to the PEKA system, log into your account in the following way:



use your e-mail address as your LOGIN and the password that you have given when completing the application form for adaptation of your ESC to the PEKA system as your PASSWORD.

If you have chosen **the second way** to adapt your ESC to the PEKA system, log into your account in the following way:



use the e-mail address that you have given to the ZTM employee during adaptation of your ESC as your LOGIN and your PESEL as the PASSWORD. You can change the password at next logon.

After logging into your account you can buy a season ticket and a special one (a semester ticket, a Metropolitan Ticket with a concession), top up the tPurse, check the expiry date of your ticket and the balance of your tPurse.

## FOR STUDENTS WHO LIKE TO PLAN EVERYTHING IN ADVANCE



The semester ticket cost is very low. Students of Poznań universities can also choose the Metropolitan Ticket with a concession. Both tickets can be bought via the Internet, at any Ticket Sale Point and Customer Service Point. If you have a special ticket, you don't need to touch the ESC against the reader when you get on and off the vehicle.

The current list of the Points and an interactive map can be found at [www.ztm.poznan.pl](http://www.ztm.poznan.pl)

The price of the semester ticket is really good. It's the most affordable choice for me.

### PRICES OF SELECTED SEMESTER TICKETS AND METROPOLITAN TICKET WITH A CONCESSION

TYPE OF TICKET	VALID FOR	ZONE	PRICE
Semester ticket	120 days	A	172,00 zł
Semester ticket	150 days	A	202,00 zł
Metropolitan Ticket with a concession*	14 days	A	28,00 zł
Metropolitan Ticket with a concession*	30 days	A	59,50 zł

All ticket rates can be found at [www.ztm.poznan.pl](http://www.ztm.poznan.pl)

\* The Metropolitan Ticket with a concession (for network) can be bought for a period of 14 to 366 days.

I've got a season ticket. I pay for as many days as I want.

## SEASON TICKET

The season ticket may embrace the whole transport network or a selected route. Both types are valid in the selected zone and for the selected number of days - from 14 to 366 days in the case of the route ticket. If you have the season ticket, you don't need to touch the ESC against the reader when you get on and off the tram or bus. You can buy season tickets at Customer Service Points, Ticket Sale Points, ticket machines and via the Internet\*.

\* You can buy the route ticket at Customer Service Points and renew it there as well as at Ticket Sale Points and via the Internet ONLY for the same route and number of days as the previous route ticket.



# STUDENT ONE-OFF RIDES WITH THE tPURSE?

## What is tPurse?

A special account is included on your ESC which allows to pay for one-off rides and parking within the Poznań Paid Parking Zone in Jeżyce and selected parking meters in the Centre.

## Fare

The fare depends on the number of stops you travel. Remember that in order to start your journey it is enough to have funds for 1 stop on your tPurse. Continuing the journey by another vehicle will be possible after you top up your tPurse. If you spend an amount equivalent to the price of a 24-hour discount ticket within a day, no further fares will be charged - you will travel for free until the end of the day.

## Where to top up the tPurse?

At Customer Service Points, Ticket Sale Points, in ticket machines and via the Internet.

Are you using the tPurse?  
Don't forget to touch your ESC against the reader when getting on and off the vehicle!

The rates given concern 50% discount fares.

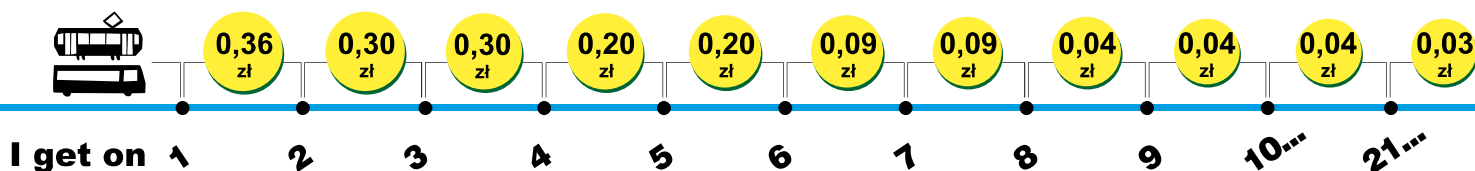

The system will treat your ride as one journey, continuing to charge favourable fares if you change up to 3 times - you have up to 20 minutes for each change.

## HOW TO USE THE READER

If you want to additionally pay for your companion's ride from your tPurse, press **+N** or **+U** and touch your ESC against the reader.

If you have a season ticket, e.g. for zone A and you want to travel to e.g. zone B, press **+ABC** and touch your ESC against the reader. Remember, you need funds on your tPurse to be able to do it.



In order to check the type of your ticket, its expiry date and balance of your tPurse press **Card status** and touch your ESC against the reader.

In order to activate your ticket and tPurse funds paid for via the Internet press **e-ticket transfer** and put your ESC into the pocket on the reader.

If You want to know more:  
[www.peka.poznan.pl](http://www.peka.poznan.pl)

61 646 33 44

[kontakt@peka.poznan.pl](mailto:kontakt@peka.poznan.pl)